

2022

PALOMINO FIELDS PLAT - DIVISION I

A PORTION OF THE NE 1/4 OF THE NW 1/4 OF SECTION 27, TOWNSHIP 18 NORTH, RANGE 18 EAST, W.M. KITITAS COUNTY, WASHINGTON

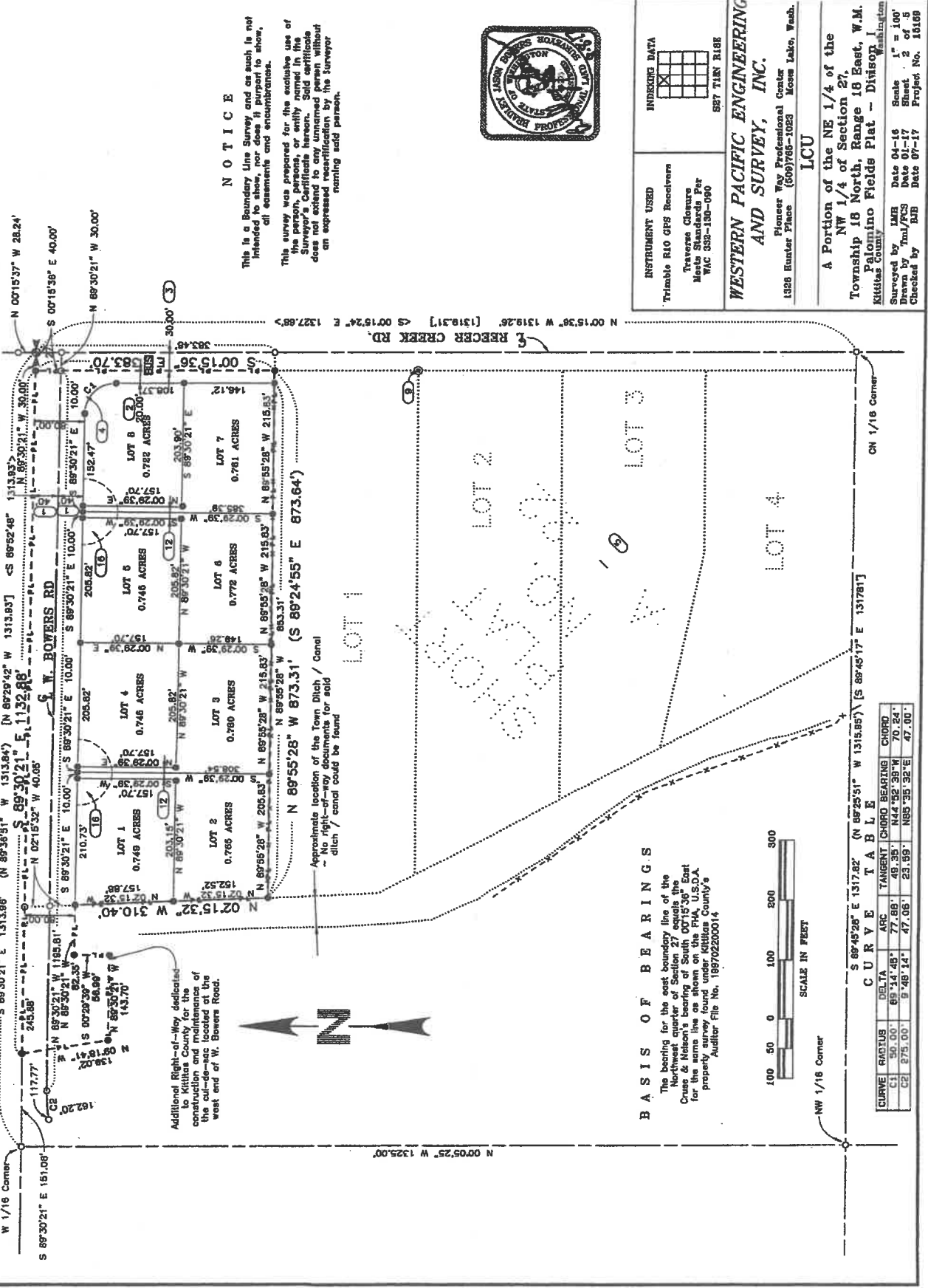

NOTICE

This is a Boundary Line Survey and as such is not intended to show, nor does it purport to show, all easements and encumbrances.

This survey was prepared for the exclusive use of the person, persons or entity named in the Surveyor's Certificate hereon. Said certificate does not extend to any unnamed person without an expressed reclassification by the surveyor naming said person.



INSTRUMENT USED
Trimble R10 GPS Receivers
Trimble Control Station
Meade Standalone Par
MAC 338-130-090

INDEXING DATA

597 TREN R18R

WESTERN PACIFIC ENGINEERING AND SURVEY, INC.
Pioneer Way Professional Center
1328 Hunter Place (509)765-1023 Moses Lake, Wash.

LCU

A Portion of the NE 1/4 of the NW 1/4 of Section 27, Township 18 North, Range 18 East, W.M., Palomino Fields Plat - Division I
Kittitas County Washington

Surveyed by IMH Date 04-16 Scale 1" = 100'
Drawn by Tml/FCS Date 01-17 Sheet 2 of 5
Checked by JJB Date 07-17 Project No. 16168

BASIS OF BEARINGS

The bearing for the east boundary line of the Northwest Quarter of Section 27, Township 18 North, Range 18 East, W.M. is based on the bearing of South 07°15'35" East for the same line as shown on the P.M.A., U.S.D.A. property survey found under Kittitas County's Auditor File No. 199702200014.

SCALE IN FEET

CURVE	RADIUS	DELTA	ARC TANGENT	CHORD BEARING	CHORD
C1	50.00'	69°14'45"	77.88'	N44°02'38"W	70.24'
C2	275.00'	9°48'14"	47.06'	N85°35'32"E	47.00'

CURVE TABLE

S 69°45'28" E 1317.82' (N 89°29'51" W 1315.85') [S 89°45'17" E 131781']
ON 1/16 Corner